

MICROFILMED

FILED
GREENVILLE CO. S. C.
DEC 14 4 47 PM '79
DONNIE S. TANKERSLEY
R.M.C.
T-2-1-8

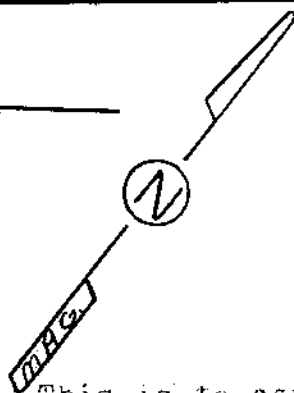

This is to certify that on December 12, 1979, I surveyed the property shown on this plat, known as Property of Roy H. Martin, recorded in the RMC Office of Greenville County in Deed Book 244 on page 260, and that the property lines, walls and buildings are as shown hereon; that the building located on said lot does not encroach or project on adjacent streets or property, and that no adjacent walls or buildings encroach or project on said premises, and that no utility lines cross this property except as shown hereon. This property is not located in a designated flood hazard area.

James R. Freeland
James R. Freeland PLS & PE 4781

DEC 14 1979

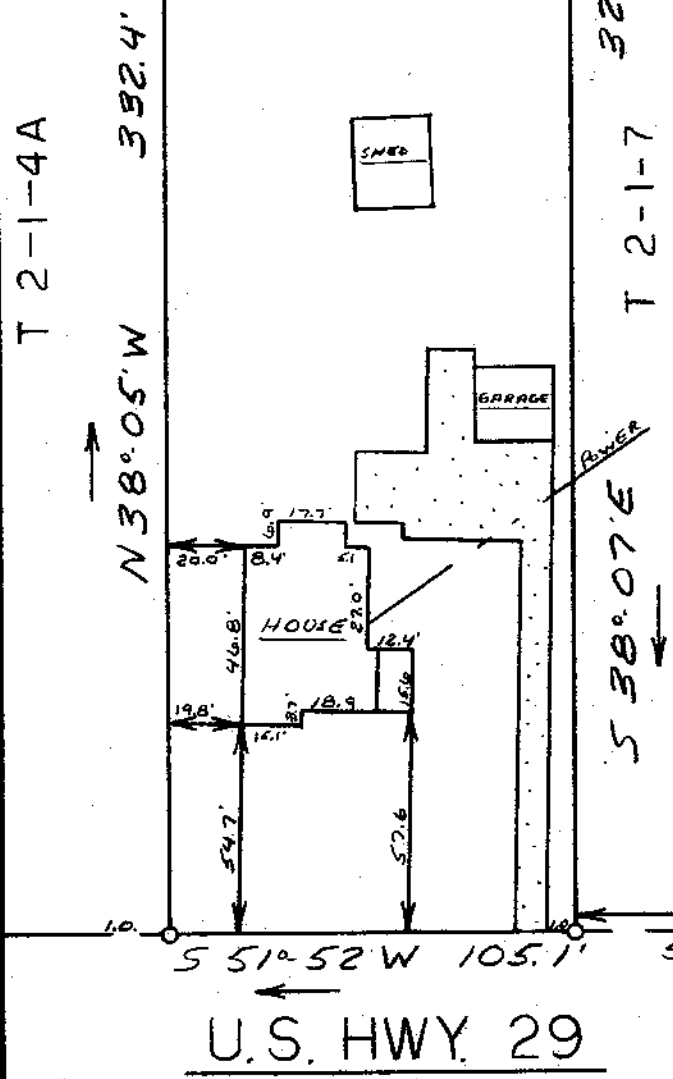

19618

7-5-91



STATE OF SOUTH CAROLINA
GREENVILLE COUNTY

PROPERTY OF
YUN SHEN SHUN
SANDY SHUN

FREELAND & ASSOCIATES
Engineers • Land Surveyors

GREENVILLE, S.C.

SURVEY	LT
DRAWN	MC
CHECK	ML
SCALE	1" = 50'
DATE	12-12-79
DWG. NO.	79-4536

GCTO --- 1 DE 14 79 487

3.00CI